



**ResMed**

**AirTouch™** F20

Full face mask



User guide  
English

Fitting / Anlegen / Ajustement / Applicazione / Opzetten /  
الارتداء

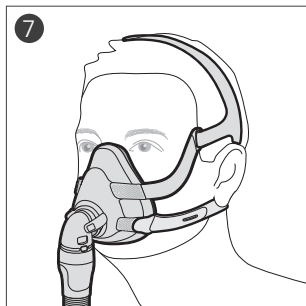
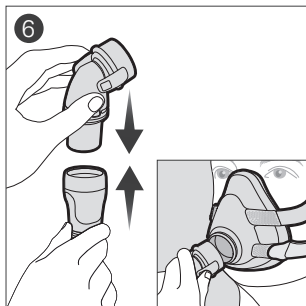
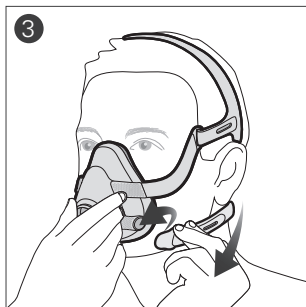
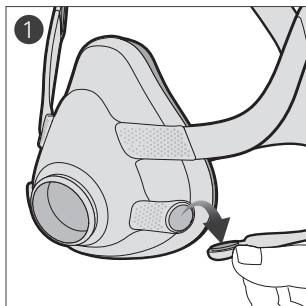

Adjustment / Anpassen / Ajustement / Regolazione  
Afstellen / الضبط

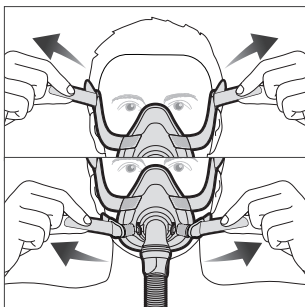
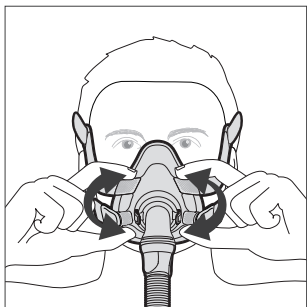

Removal / Abnehmen / Retrait / Rimozione / Afnemen /  
الرفع

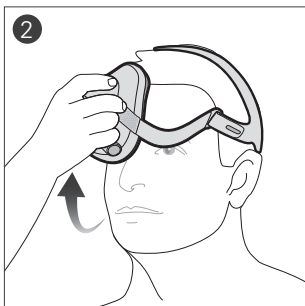
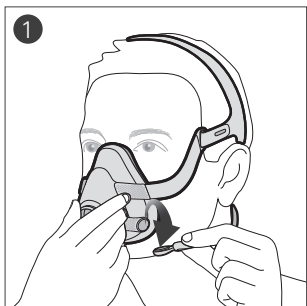

Disassembly / Auseinanderbau / Démontage /  
Smontaggio / Demonteren / التفكيك

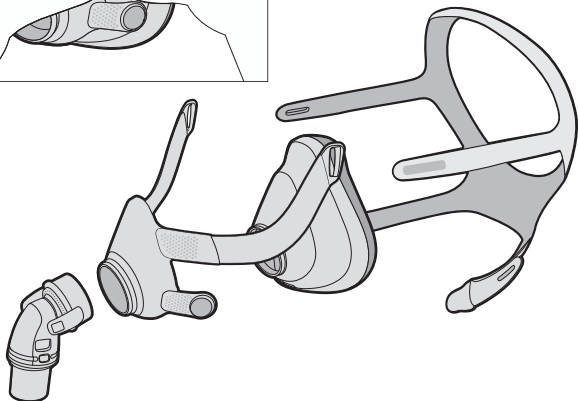
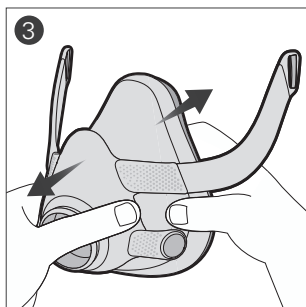
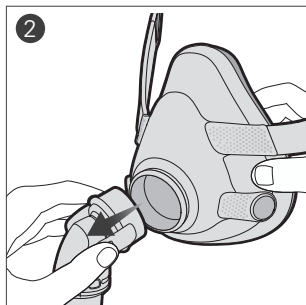
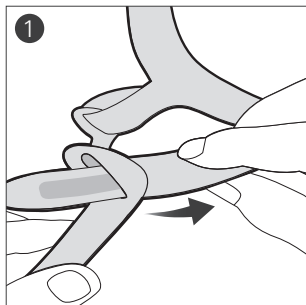

Reassembly / Zusammenbau / Remontage /  
Riassemblaggio / Opnieuw monteren / إعادة التجميع

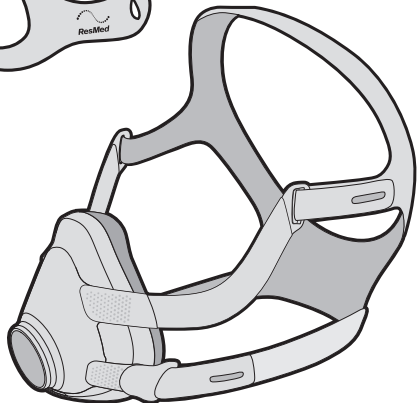
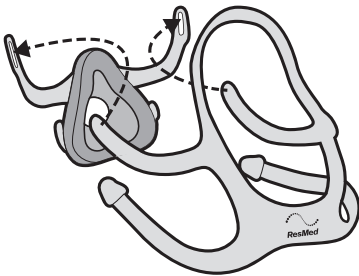
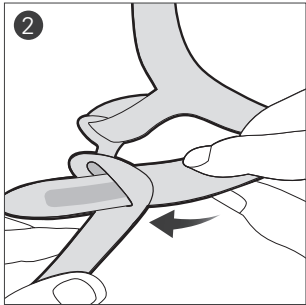
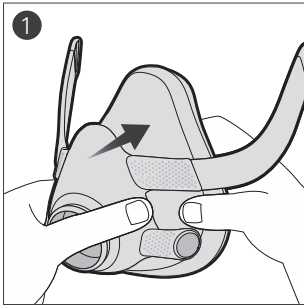

Cleaning the vent / Luftauslassöffnung reinigen /  
Nettoyage de l'orifice de ventilation / Pulizia del foro  
per l'esalazione / De ventilatieopening schoonmaken /  
تنظيف شقوب التهوية

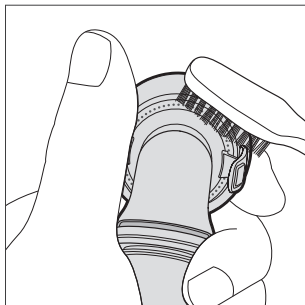
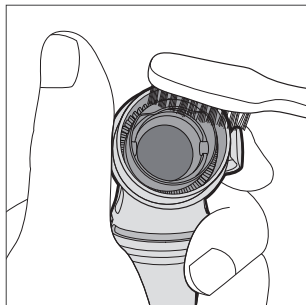

# AirTouch™ F20

Full face mask

Thank you for choosing the AirTouch™ F20. This document provides the user instructions for the AirTouch F20 and AirTouch F20 for Her masks referred to collectively as AirTouch F20 throughout this manual.

## Using this guide

Please read the entire guide before use. When following instructions, refer to the images at the front of the guide.

## Intended use

The AirTouch F20 is a non-invasive accessory used for channeling airflow (with or without supplemental oxygen) to a patient from a positive airway pressure (PAP) device such as a continuous positive airway pressure (CPAP) or bilevel system.

The AirTouch F20 is:

- to be used by patients weighing more than 30 kg for whom positive airway pressure therapy has been prescribed
- intended for single-patient reuse in the home environment and multi-patient reuse in the hospital/institutional environment.

## AirTouch F20 cushion

The cushion is intended for single-patient reuse in both home and hospital/institutional environments and recommended to be replaced monthly.

## WARNING

Magnets are used in the lower headgear straps and the frame of the AirTouch F20. Ensure the headgear and frame is kept at least 50 mm away from any active medical implant (eg, pacemaker or defibrillator) to avoid possible effects from localized magnetic fields. The magnetic field strength is less than 400 mT.

## Contraindications

Use of masks with magnetic components is contraindicated in patients with the following pre-existing conditions:

- a metallic hemostatic clip implanted in your head to repair an aneurysm
- metallic splinters in one or both eyes following a penetrating eye injury.

## GENERAL WARNINGS

- The mask must be used under qualified supervision for users who are unable to remove the mask by themselves. The mask may not be suitable for those predisposed to aspiration.
- The mask must be fitted with the supplied elbow (containing the valve and vent assembly) to ensure safe and functional usage unless otherwise specified. Do not use the mask if the valve or vent assembly is damaged or missing.
- The elbow, valve and vent assembly have specific safety functions. The mask should not be worn if the valve is damaged as it will not be able to perform its safety function. The elbow should be replaced if the valve is damaged, distorted or torn. The vent holes and valve should be kept clear.
- The mask should only be used with CPAP or bilevel devices recommended by a physician or respiratory therapist.
- Avoid connecting flexible PVC products (eg, PVC tubing) directly to any part of the mask. Flexible PVC contains elements that can be damaging to the materials of the mask, and may cause the components to crack or break.
- The mask should not be used unless the device is turned on. Once the mask is fitted, ensure the device is blowing air.  
Explanation: CPAP and bilevel devices are intended to be used with special masks (or connectors) which have venting to allow continuous flow of air out of the mask. When the device is turned on and functioning properly, new air from the device flushes the exhaled air out through the mask holes. When the device is turned off, the mask valve opens to atmosphere allowing fresh air to be breathed. However, a higher level of exhaled air may be rebreathed when the device is off. This applies to most full face masks for use with CPAP and bilevel devices.



- Follow all precautions when using supplemental oxygen.
- Oxygen flow must be turned off when the CPAP or bilevel device is not operating, so that unused oxygen does not accumulate within the device enclosure and create a risk of fire.
- Oxygen supports combustion. Oxygen must not be used while smoking or in the presence of an open flame. Only use oxygen in well ventilated rooms.
- At a fixed rate of supplemental oxygen flow, the inhaled oxygen concentration varies, depending on the pressure settings, patient breathing pattern, mask, point of application and leak rate. This warning applies to most types of CPAP or bilevel devices.
- The technical specifications of the mask are provided for your clinician to check that they are compatible with the CPAP or bilevel device. If used outside specification or if used with incompatible devices, the seal and comfort of the mask may not be effective, optimum therapy may not be achieved, and leak, or variation in the rate of leak, may affect the CPAP or bilevel device function.
- Discontinue using this mask if you have ANY adverse reaction to the use of the mask, and consult your physician or sleep therapist.
- Using a mask may cause tooth, gum or jaw soreness or aggravate an existing dental condition. If symptoms occur, consult your physician or dentist.
- F20 line of full face CPAP masks are not intended to be used simultaneously with nebulizer medications that are in the air path of the mask/tube.
- As with all masks, some rebreathing may occur at low CPAP pressures.
- Refer to your CPAP or bilevel device manual for details on settings and operational information.
- Remove all packaging before using the mask.

## Using your mask

When using your mask with ResMed CPAP or bilevel devices that have mask setting options, refer to the Technical specifications section in this user guide for the correct setting.

For a full list of compatible devices for this mask, see the Mask/Device Compatibility List on [www.resmed.com/downloads/masks](http://www.resmed.com/downloads/masks). If you do not have internet access, please contact your ResMed representative.

Use a standard conical connector if pressure readings and/or supplemental oxygen are required.

## Fitting

1. Twist and pull both magnetic clips away from the frame.
2. Ensure that the ResMed logo on the headgear is facing outwards and is upright. With both lower headgear straps released, hold the mask against your face and pull the headgear over your head.
3. Bring the lower straps below your ears, and attach the magnetic clip to the frame.
4. Undo the fastening tabs on the upper headgear straps. Pull the straps evenly until the mask is stable and positioned as shown in the illustration. Reattach the fastening tabs.
5. Undo the fastening tabs on the lower headgear straps. Pull the straps evenly until the mask is stable and sits comfortably on the chin. Reattach the fastening tabs.
6. Connect the device air tubing to the elbow. Attach the elbow to the mask by pressing the side buttons and pushing the elbow into the mask, ensuring it clicks in on both sides.
7. Your mask and headgear should be positioned as shown in the illustration.

## Adjustment

If necessary, slightly adjust the position of the mask for the most comfortable fit. Ensure that the headgear is not twisted.

1. Turn on your device so that it is blowing air.

### Adjustment tips:

- ✓ To resolve any leaks at the upper part of the mask, adjust the upper headgear straps. For the lower part, adjust the lower headgear straps.
- ✓ Adjust enough for a comfortable seal.

## Removal

1. Twist and pull both magnetic clips away from the frame.
2. Pull the mask away from your face and back over your head.

## Disassembly

If the mask is connected to your device, disconnect the device air tubing from the elbow.

1. Undo the fastening tabs on the upper headgear straps. Pull the straps out of the frame.

**Tip:** Keep the magnetic clips attached to the lower headgear straps to easily distinguish the upper and lower straps when reassembling.

2. Remove the elbow from the mask by pressing the side buttons and pulling the elbow away.
3. Hold the side of the frame between the upper and lower arms. Gently pull the cushion away from the frame.

## Reassembly

1. Attach the cushion to the frame by aligning the circular openings and pushing together until retained.
2. With the ResMed logo on the headgear facing outside and upright, thread the upper headgear straps into the frame slots from the inside. Fold them over to secure.

## Cleaning your mask at home

Handwash the elbow, frame and headgear (not the cushion) by gently rubbing in warm (approximately 30°C) water using mild liquid detergent. Rinse them well under running water and allow to air dry out of direct sunlight.

If required, it is recommended to wipe the cushion using CPAP wipes or equivalent and allow to dry. It is recommended to replace your cushion every month.

### **WARNING**

- As part of good hygiene, always follow cleaning instructions (using mild liquid detergent for recommended components and if required, wiping the cushion with CPAP wipes or equivalent). Some cleaning products may damage the mask, its parts and their function, or leave harmful residual vapors that could be inhaled if not rinsed thoroughly.

- Regularly clean your mask and its components to maintain the quality of your mask and to prevent the growth of germs that can adversely affect your health.

## CAUTION

- Visible criteria for product inspection: If any visible deterioration of a system component is apparent (cracking, discoloration, tears, etc.), the component should be discarded and replaced.
- The cushion must not be submerged in liquid as this may damage the cushion and affect mask performance.
- Discard the cushion if it is submerged in liquid or heavily soiled.

### Daily/After each use:

1. Disassemble the mask according to the disassembly instructions.
2. If required, wipe your cushion with a CPAP wipe or equivalent and then allow to dry. Important – do not get cushion wet.
3. Rinse the frame and elbow under running water. Clean with a soft brush until dirt is removed.
4. Soak the components in warm water with a mild liquid detergent for up to ten minutes.
5. Shake the components in the water.
6. Brush the moving parts of the elbow and around the vent holes.
7. Brush the areas of the frame where the arms connect, and inside and outside the frame where the elbow connects.
8. Rinse the components under running water.
9. Leave the components to air dry out of direct sunlight. Make sure to squeeze the arms of the frame to ensure that excess water is removed.

### Weekly:

1. Disassemble the mask. The magnets can remain attached to the headgear during cleaning.
2. Handwash the headgear in warm water with mild liquid detergent.
3. Rinse the headgear under running water. Inspect to ensure the headgear is clean and detergent free. Wash and rinse again, if necessary.
4. Squeeze the headgear to remove excess water.
5. Leave the headgear to air dry out of direct sunlight.

## Monthly:

Replace the cushion by following relevant steps of the disassembly / reassembly instructions.

## Reprocessing the mask between patients

Reprocess this mask when using between patients. Cleaning, disinfection and sterilization instructions are available on [www.resmed.com/downloads/masks](http://www.resmed.com/downloads/masks). If you do not have internet access, please contact your ResMed representative.

## Troubleshooting

<b>Problem/possible cause</b>	<b>Solution</b>
<b>Mask is uncomfortable.</b>	
Headgear straps are too tight.	Adjust straps evenly. Ensure that the headgear straps are not too tight.
Mask could be the wrong size.	Talk to your clinician to have your face size checked against AirTouch F20 fitting template. Note that sizing across different masks is not always the same.
<b>Mask is too noisy.</b>	
Elbow incorrectly installed.	Remove the elbow from your mask, then reassemble according to the instructions.
Vent is dirty.	Use a soft bristle brush to clean the vent.
<b>Mask leaks around the face.</b>	
Headgear straps are too loose.	Tighten the straps evenly until you have a comfortable seal.
Cushioned is not positioned correctly.	Reposition mask on your face. If leak continues, turn off device, resettle your cushion and then turn device back on.
Cushion is nearing the end of its life.	The cushion is designed to be replaced on a monthly basis. Cushion performance may deteriorate as it nears the end of its life. Adjust your headgear and if the problem persists, replace the cushion.

Problem/possible cause	Solution
Mask could be the wrong size.	Talk to your clinician to have your face size checked against fitting template. Note that sizing across different masks is not always the same.

## Technical specifications

Pressure-flow curve	The mask contains passive venting to protect against rebreathing. As a result of manufacturing variations, the vent flow rate may vary.
---------------------	---

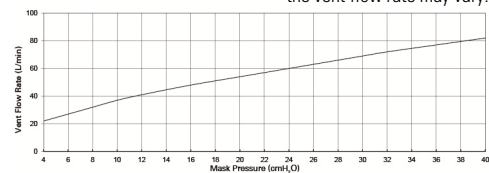

Pressure (cm H <sub>2</sub> O)	Flow (L/min)
4	22
8	32
10	37
12	41
16	48
20	54
24	60
28	66
30	69
32	72
36	77
40	82

Dead space information	Physical dead space is the empty volume of the mask to the end of the swivel. Using the large cushions it is 281 mL.
Therapy pressure	4 to 40 cm H <sub>2</sub> O
Resistance with Anti Asphyxia Valve (AAV) closed to atmosphere	Drop in pressure measured (nominal) at 50 L/min: 0.1 cm H <sub>2</sub> O at 100 L/min: 0.7 cm H <sub>2</sub> O
Inspiratory and expiratory resistance with Anti Asphyxia Valve (AAV) open to atmosphere	Inspiration at 50 L/min: 0.5 cm H <sub>2</sub> O Expiration at 50 L/min: 0.6 cm H <sub>2</sub> O

Anti Asphyxia Valve (AAV) open-to-atmosphere pressure	≤4 cm H <sub>2</sub> O
Anti Asphyxia Valve (AAV) closed-to-atmosphere pressure	≤4 cm H <sub>2</sub> O
Environmental conditions	Operating temperature: +5°C to +40°C Operating humidity: 15% to 95% non-condensing Storage and transport temperature: -20°C to +60°C Storage and transport humidity: up to 95% non-condensing
Sound	DECLARED DUAL-NUMBER NOISE EMISSION VALUES in accordance with ISO 4871. The A-weighted sound power level of the mask is 31 dBA, with uncertainty of 3 dBA. The A-weighted sound pressure level of the mask at a distance of 1 m is 23 dBA, with uncertainty of 3 dBA.
Gross dimensions	Mask fully assembled with elbow assembly (no headgear) 154 mm (H) x 159 mm (W) x 147 mm (D)
International Commission on Non-Ionizing Radiation Protection (ICNIRP)	Magnets used in this mask are within ICNIRP guidelines for general public use.
Service life	The service life of the AirTouch F20 mask system is dependent on the intensity of usage, maintenance, and environmental conditions to which the mask is used or stored. As this mask system and its components are modular in nature, it is recommended that the user maintain and inspect it on a regular basis, and replace the mask system or any components if deemed necessary or according to the 'visual criteria for product inspection' in the 'Cleaning your mask at home' section of this guide. Refer to the 'Mask components' section of this guide for information of how to order replacement parts.

---

**Mask setting options**

For AirSense, AirCurve or S9: Select 'Full Face'.

For other devices: Select 'MIR FULL' (if available), otherwise select 'FULL FACE' as the mask option.



Device Setting

Full Face

---

**Notes:**

- This product is not made with PVC or phthalates such as DEHP, DBP or BBP.
- This product is not made with natural rubber latex.
- The manufacturer reserves the right to change these specifications without notice.

**Storage**

Ensure that the mask is thoroughly clean and dry before storing it for any length of time. Store the mask in a dry place out of direct sunlight.

**Disposal**

This mask does not contain any hazardous substances and may be disposed of with your normal household refuse.



# Symbols

The following symbols may appear on your product or packaging:



Catalog number



Batch code



Humidity limitation



Temperature limitation



Fragile, handle with care



Not made with natural rubber latex



Manufacturer



European Authorized Representative



Keep away from rain



This way up



Full face mask



Device setting - Full Face



Size - small



Size - medium



Size - large



Indicates a Warning or Caution and alerts you to a possible injury or explains special measures for the safe and effective use of the device



Caution, consult accompanying documents

## **Consumer Warranty**

ResMed acknowledges all consumer rights granted under the EU Directive 1999/44/EC and the respective national laws within the EU for products sold within the European Union.

Mask Components / Maskenkomponenten /  
 Composants du masque / Componenti della maschera /  
 Maskeronderdelen / مكونات القناع

		AirTouch F20	AirTouch F20 for Her
<b>A</b>	<b>Elbow / Kniestück / Coude / Gomito / Bocht / مرفق</b>	63476	63476
1	Valve (AAV) / Ventil (AAV) / Valve (VAA) / Valvola anti asfissia / Klep (AAV) / (AAV) صمام		
2	Vent / Luftauslassöffnung / Orifice de ventilation / Foro per l'esalazione / Ventilatieopening / ثقب تهوية		
3	Side buttons / Seitlich angebrachte Laschen / Boutons latéraux / Pulsanti laterali / Zijknoppen / زران جانبيان		
4	Swivel / Drehadapter / Pièce pivotante / Giunto rotante / Draaibare kop / وصلة دوارة		
<b>B</b>	<b>Frame / Maskenrahmen / Entourage rigide / Telaio / Frame / إطار</b>	63465	63466
<b>C</b>	<b>Cushion / Maskenkissen / Bulle / Cuscinetto / Kussentje / وسادة</b>	63028 (S) 63029 (M) 63030 (L)	63028 (S) 63029 (M) 63030 (L)
<b>D</b>	<b>Headgear / Kopfband / Harnais / Copricapo / Hoofdband / غطاء رأس</b>	63470 (S) 63471 (Std) 63472 (L)	63473 (Std)
5	Magnetic clips / Magnetclips / Clips magnétiques / Fermagli magnetici / Magnetische klemmen / مشبكان مغنطيسيان		

	AirTouch F20	AirTouch F20 for Her
6 Lower headgear straps / Untere Kopfbänder / Sangles inférieures du harnais / Cinghie inferiori del copricapo / Onderste banden van de hoofdband / شريطا غطاء الرأس السفليان		
7 Upper headgear straps / Obere Kopfbänder / Sangles supérieures du harnais / Cinghie superiori del copricapo / Bovenste banden van de hoofdband / شريطا غطاء الرأس العلويان		
<b>A+B+C</b>		
<b>Frame system / Maskenrahmensystem / Entourage complet / Telaio / Framesysteem / نظام الإطار</b>	63021 (S) 63022 (M) 63023 (L)	63463 (S) 63464 (M)
<b>A+B+C+D</b>		
<b>Complete system / Komplettes System / Système complet / Sistema completo / Volledig systeem / النظام الكامل</b>	63034 (S) 63035 (M) 63036 (L)	63037 (S) 63038 (M)

S: Small / Small / Small / Piccolo / Small / صغير

M: Medium / Medium / Medium / Medio / Medium / وسط

L: Large / Large / Large / Grande / Large / كبير

Std: Standard / Standard / Standard / Standard / Standaard / قياسي



**ResMed**

**AirTouch™ F20**

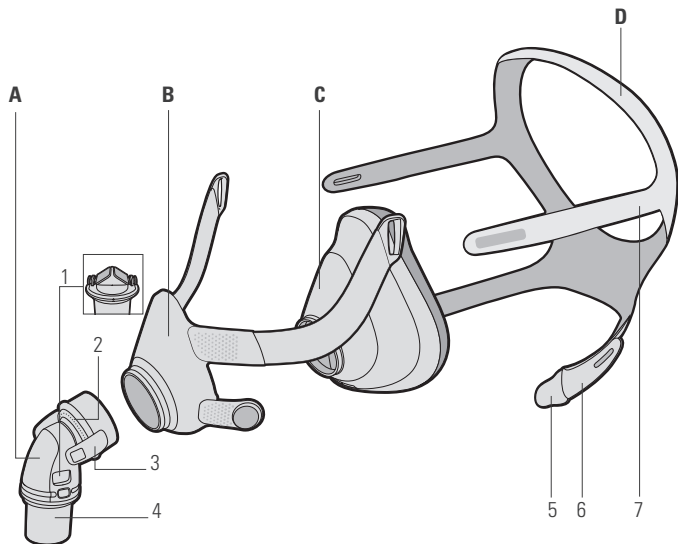

**ResMed Ltd**  
1 Elizabeth Macarthur Drive  
Bella Vista NSW 2153  
Australia

**Distributed by**  
ResMed Corp 9001 Spectrum Center Boulevard San Diego  
CA 92123 USA **EC|REP** ResMed (UK) Ltd 96 Jubilee Ave Milton Park  
Abingdon Oxfordshire OX14 4RW UK

See [ResMed.com](http://ResMed.com) for other ResMed locations worldwide. AirTouch, AirSense and AirCurve are trademarks and/or registered trademarks of the ResMed family of companies. For patent and other intellectual property information, see [ResMed.com/ip](http://ResMed.com/ip). © 2017 ResMed Ltd. 638106/1 2017-04



[ResMed.com](http://ResMed.com)



638106